Bass Clef Part

I Feel Fine
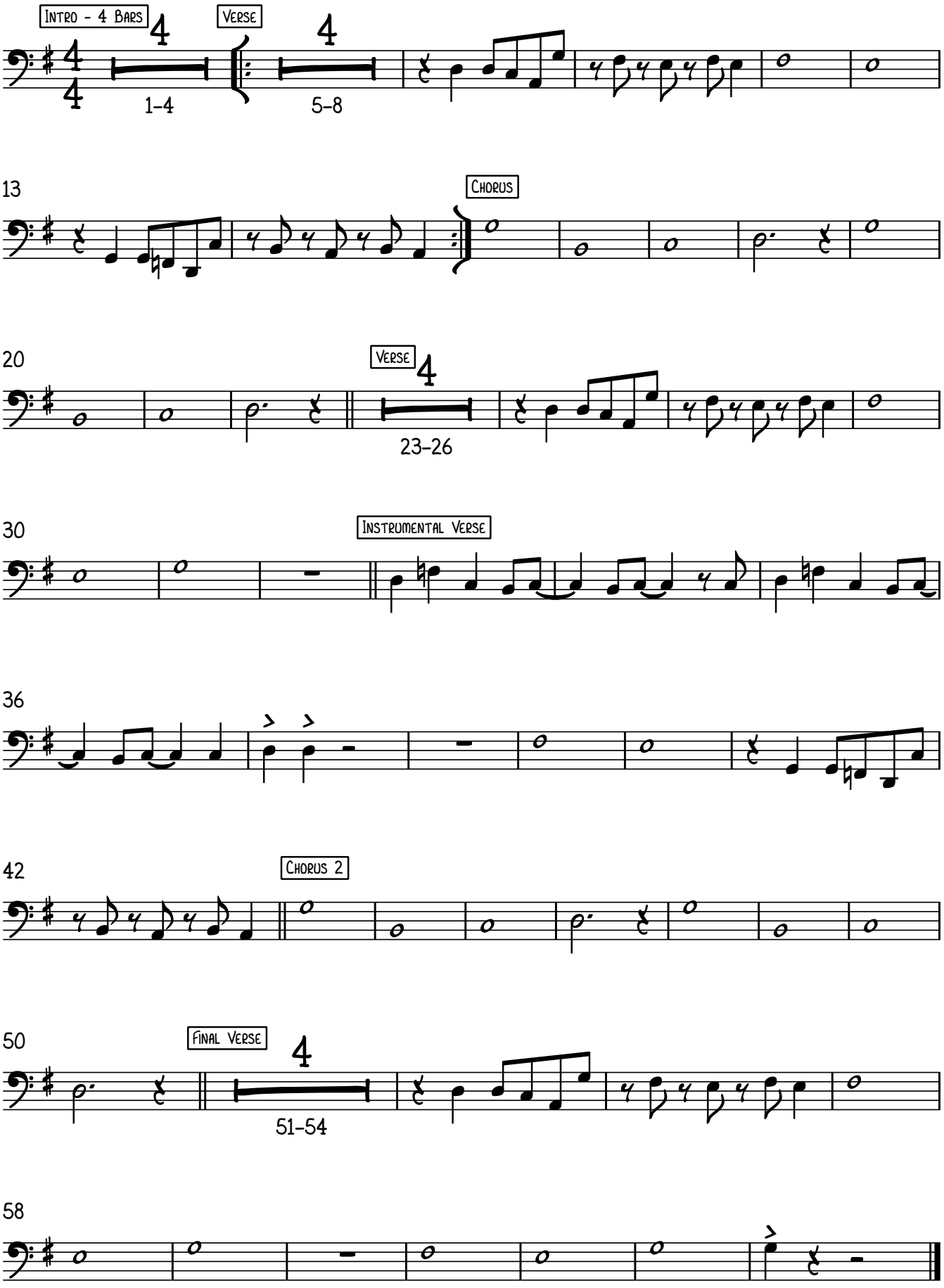
Lennon/McCartney
Arr. Dee